NATIONAL RETAIL SOLUTIONS
nrsplus.com/kiosk

KIOSK INSTALLATION GUIDE

View info, guides & training videos, in CampNRS.com:

Scan Here!

Connecting the Kiosk

*1. Using the provided keys - locate and open **Base Panel.** This panel is located in the back of the Kiosk.*

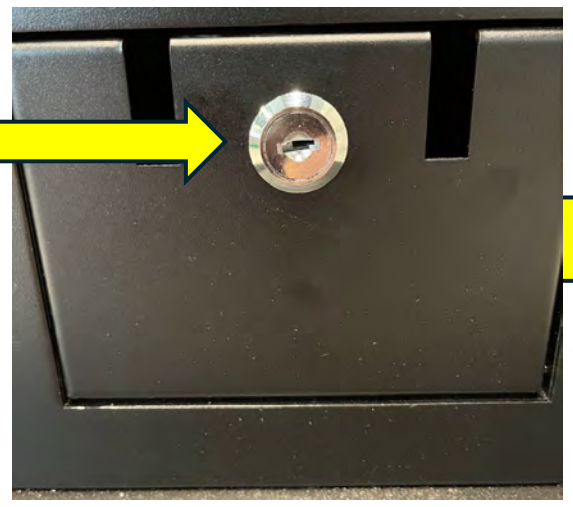

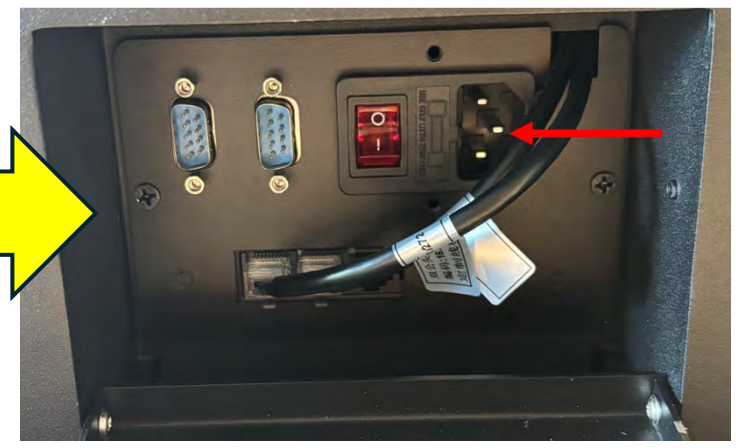

2. Inset the Kiosk Power Cable

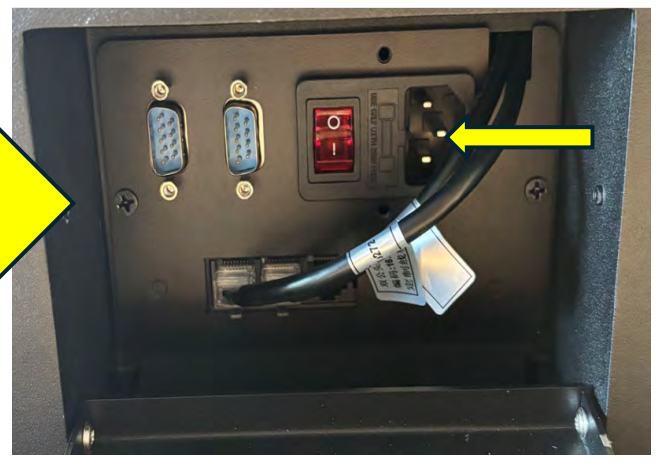

3. Connect Ethernet Cable. **NOTE:** *You must connect the Kiosk's ethernet cable to the same internet source (router or switch) that your NRS POS is connected to.*

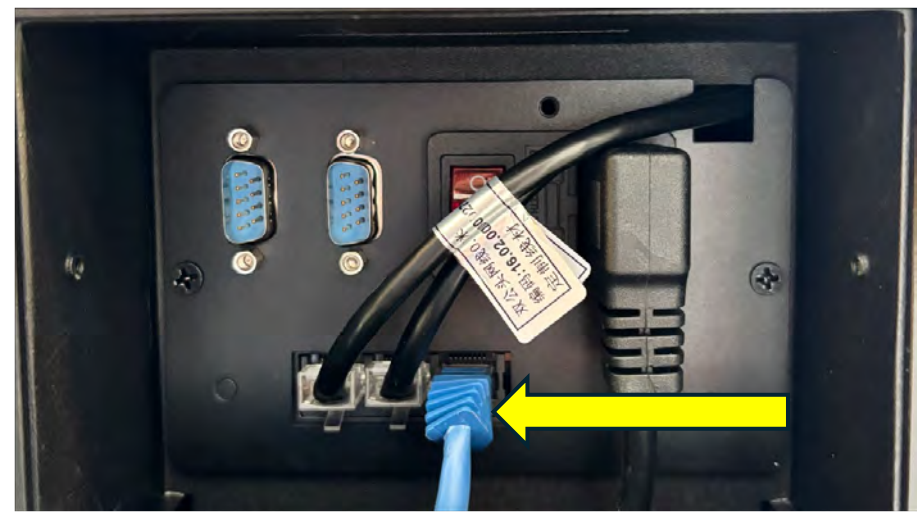

4. Turn on Red Power Switch

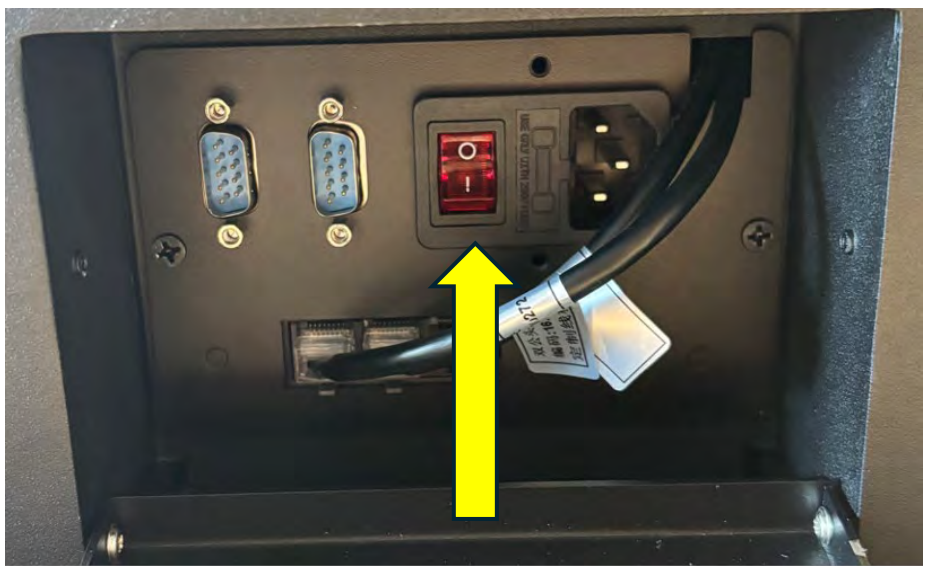

5. Lock Panel and keep keys in secure location.

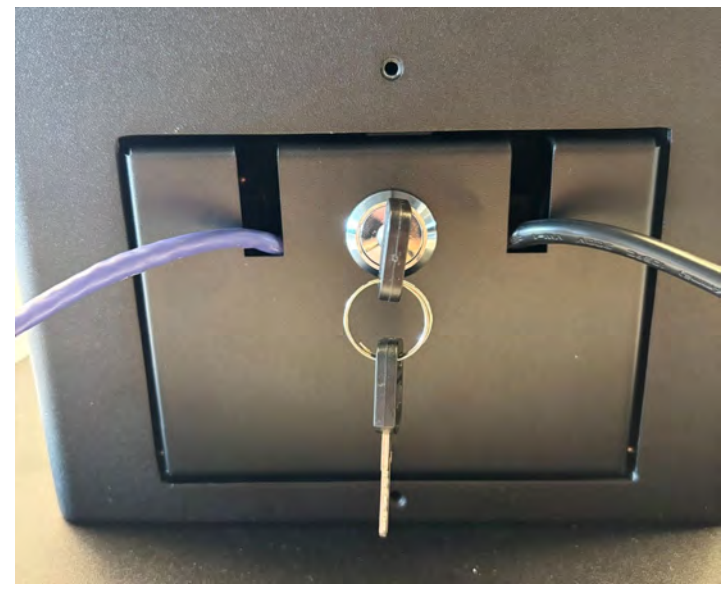

KSKV2032026

Connecting the Pax Machine

1. Using a Phillips Screwdriver – remove the 6 screws and remove the back panel

2. Connect the Ethernet Cable for the Pax Terminal

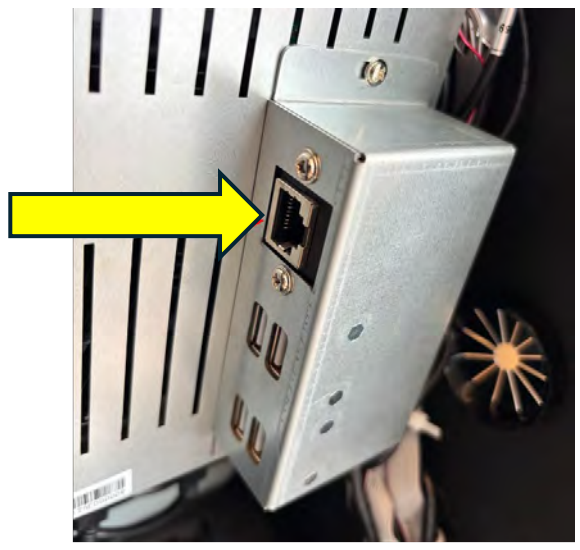

3. Plug in the power cable for the PAX terminal

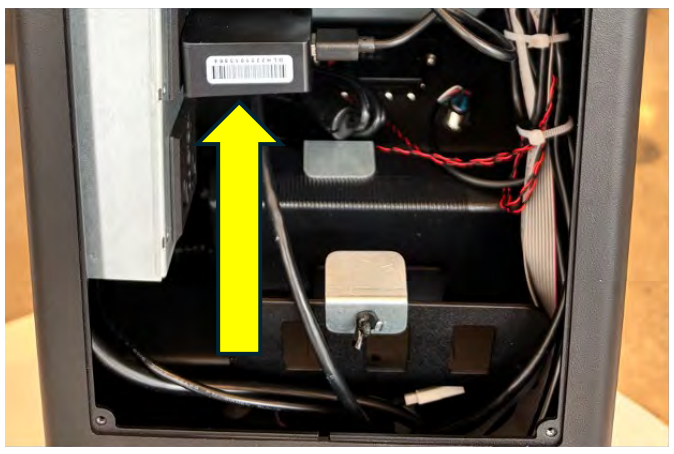

4. Organize your cables! Choose which side you wish to connect your Pax Unit. Pass all the cables through the proper hole and secure your cables inside with wire ties. Close Back Panel when complete.

Installing Pax Machine Bracket

1. Locate Pax Bracket and 3 screws.

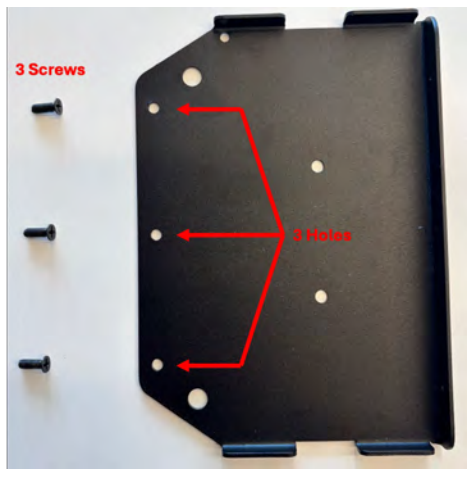

2. Screw in from behind the screen on the correct side.

3. Attach the PAX terminal to the bracket

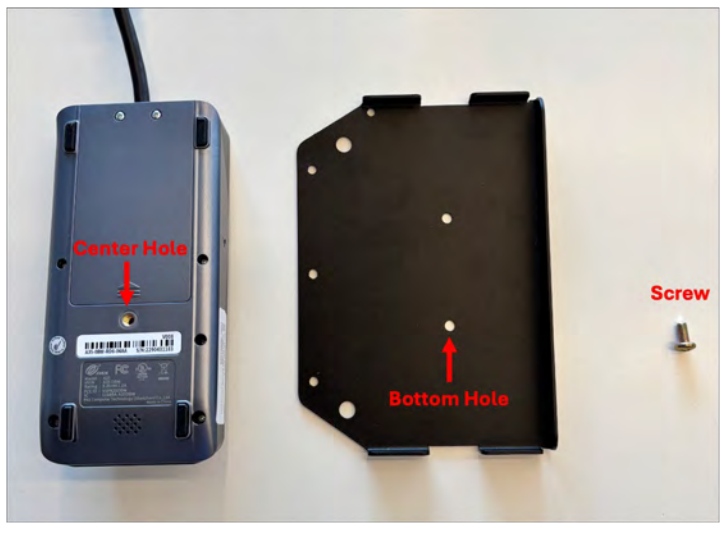

Install Receipt Paper

Using the provided keys - Open the receipt paper panel below the kiosk screen and put the receipt paper roll inside.

KSKV2032026

COUNTERTOP KIOSK

Install the counter stand

Line up the 4 screw holes of the countertop stand with the 4 screw holes on the bottom of the Kiosk screen. Then use 4 small black screws to screw the stand to the bottom of the Kiosk screen.

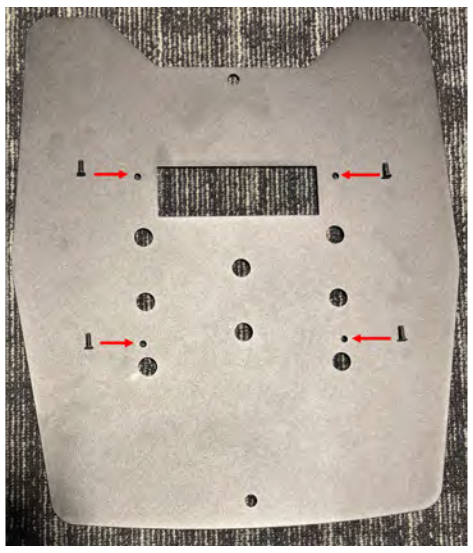

FLOOR STANDING KIOSK

Installing the floor stand

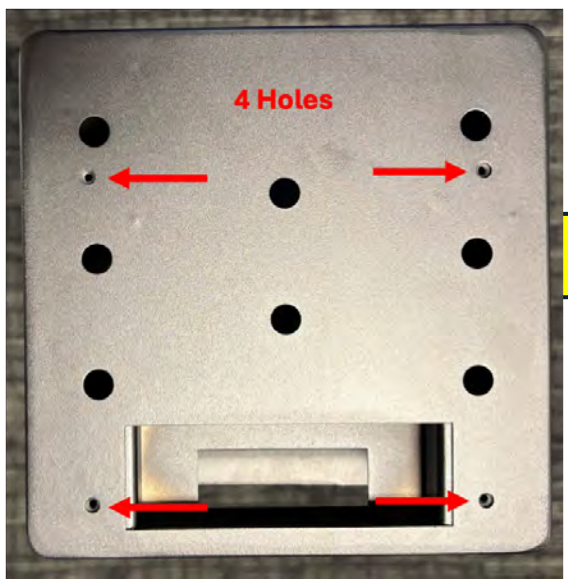

Remove the 4 black screws that attach the metal plate to the bottom of the Kiosk.

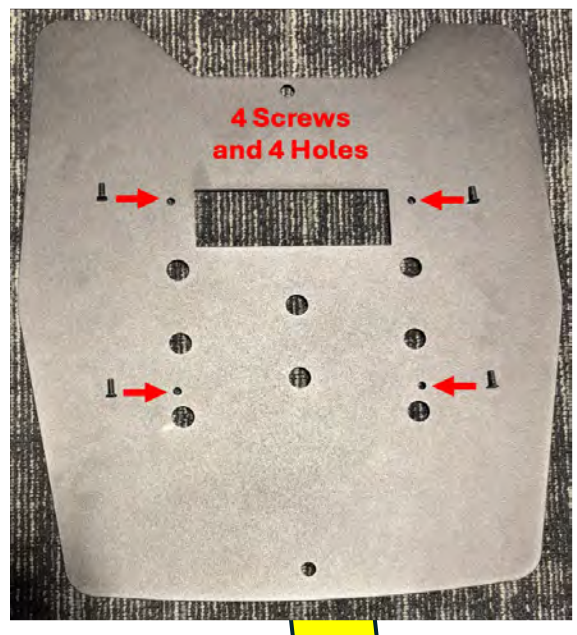

Lay the floor stand down to line up the screw holes on the bottom. Line up with the holes on the metal plate. Use the 4 black screws to screw the metal plate to the bottom of the floor stand.

The Kiosk screen should sit on the flat base of the floor stand, and the 6 holes at the top of the floor stand (see above diagram) should be lined up with the 6 holes at the bottom of the Kiosk screen.

KSKV2032026

Next Steps

Power ON the Kiosk!

CRITICAL STEP: Synchronize Your Kiosk!

Call NRS Customer Care **1-800-215-0931** to synchronize your Kiosk with your store's POS terminal(s).

- NOTE: Your Kiosk will not display any items from your store's POS terminal(s) until the sync has been completed.

Dial 1-800-215-0931 then press "1" for help with your POS and then press "1" again for technical support. Request to synchronize your new Kiosk terminal with your existing POS terminals.

TRAINING:

A Kiosk trainer will call you shortly after the sync has been completed to schedule your training and to explain how to add items to your Kiosk.

- NOTE: Your Kiosk will not display any items from your store's POS terminal(s) until your training session.

If you have not received a call to schedule training, please email kiosk@nrsplus.com.

QUESTIONS?

Call: 1-800-215-0931

Email: kiosk@nrsplus.com

KSKV2032026